

**East Elevation from Car Park - as Proposed  
showing new Ancillary Block**

Scale 1:100 at A3

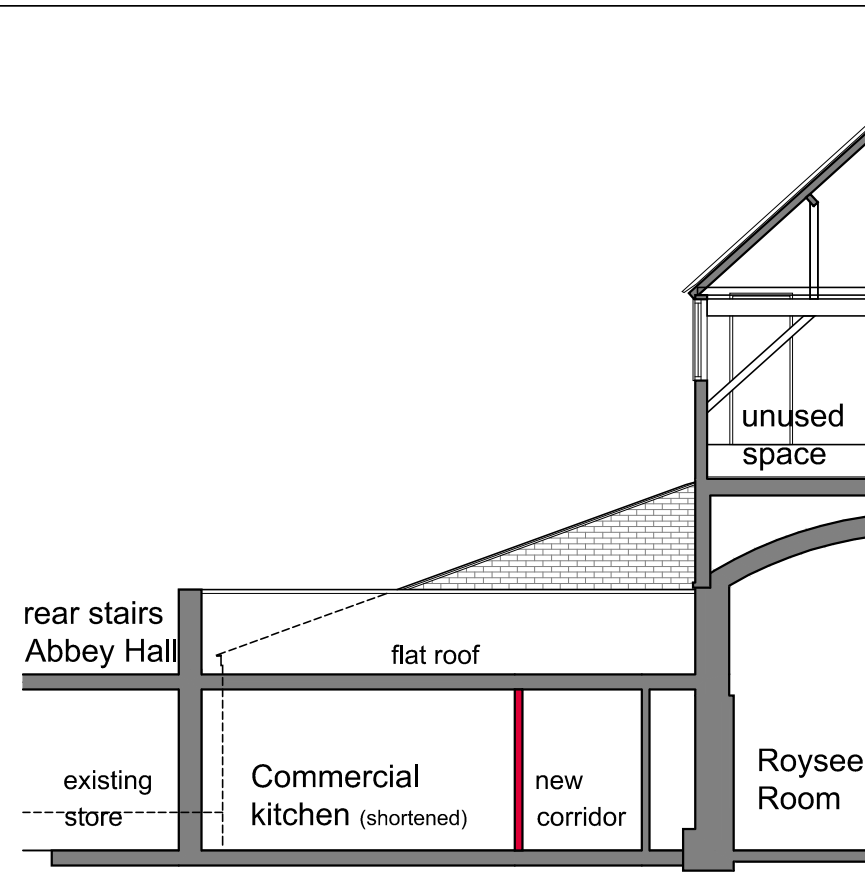

**North Elevation - as proposed**

Scale 1:100 at A3

PRIOR TO THE COMMENCEMENT OF ANY WORKS, THE BUILDER IS TO CHECK AND/OR DETERMINE ALL CONSTRUCTION DETAILS, INCLUDING CHECKING EXISTING SITE LEVELS AND DIMENSIONS. THE DRAWING IS TO BE READ IN CONJUNCTION WITH ALL OTHER PROJECT DRAWINGS, CONSTRUCTION NOTES AND/OR PROJECT SPECIFICATION. ALL DISCREPANCIES SHOULD BE REPORTED IMMEDIATELY.

Rev.	Date	Details	Drawn
-	-	-	-

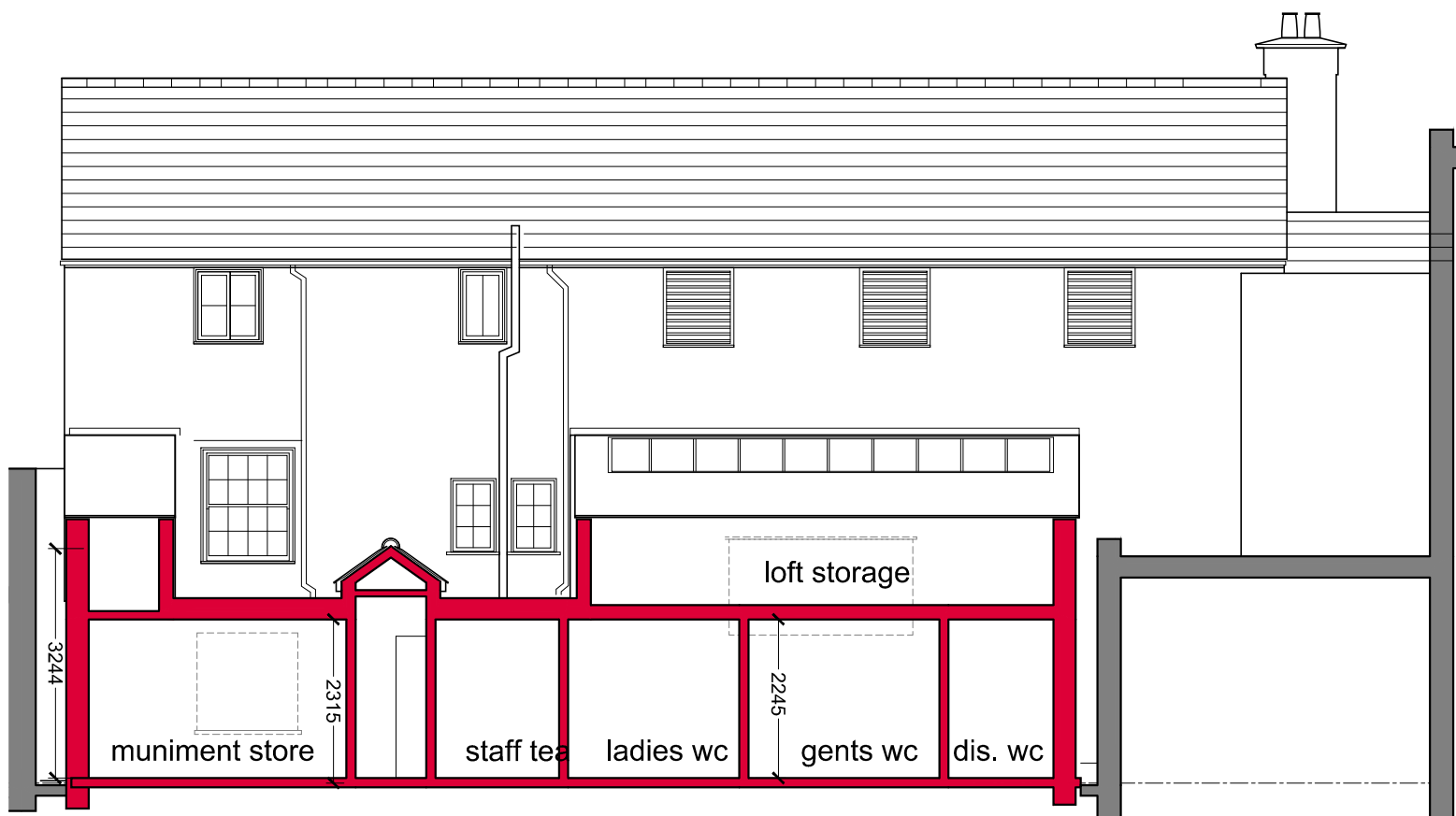

**Longitudinal section through new ancillary block - as Proposed**

Scale 1:100 at A3

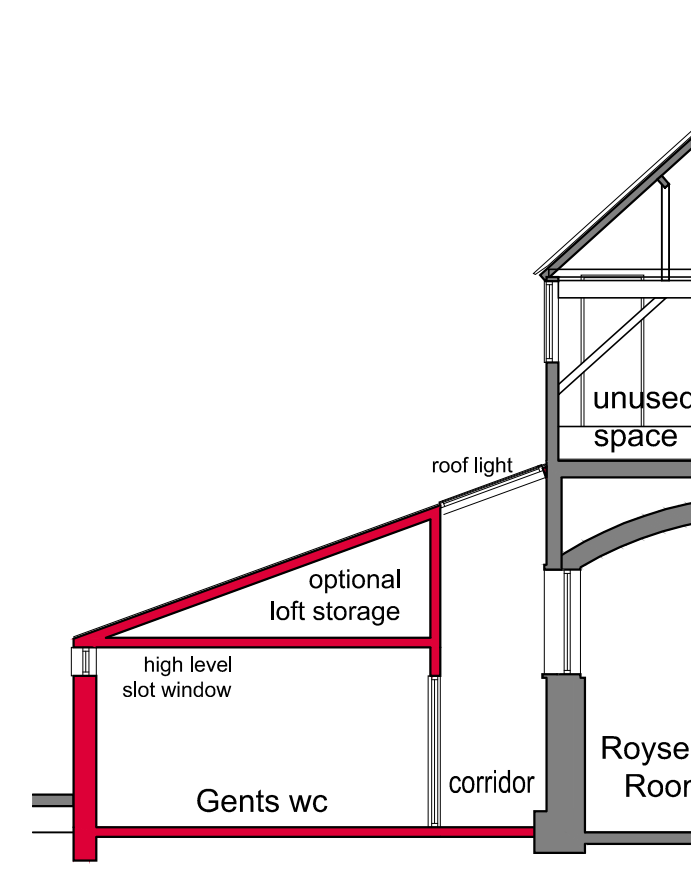

**Section at Gents WC**

Scale 1:100 at A3

Client: <b>Abingdon Town Council</b>	
Site Address: Town Council Buildings Bridge Street Abingdon OX14 3HU	Description: <b>PROPOSED ALTERATIONS NEW ANCILLARY BLOCK:</b> Elevations Sections
Drawing Number: PLAN-003	Date: 14-03-2017 Scale: 1:100 @ A3
<b>Status: Draft Planning</b>	
AutoCAD Reference: 2017-03-14 PLAN Abingdon Town Council Offices.dwg	
Drawn: PSR	Checked: -
 <b>Leys Longden and Co.</b> Chartered Surveyors  2 Crofter's Court, The Crofts, Witney, Oxon, OX28 4DD Tel: 01993 864907 www.leyslongden.co.uk	

THIS DRAWING IS THE COPYRIGHT OF LEYS LONGDEN & CO. AND MUST NOT BE USED IN CONJUNCTION WITH ANY OTHER PROJECT WITHOUT LEYS LONGDEN & CO. WRITTEN CONSENT