

GROUND FLOOR PLAN - CORE SCHEME (1:100 @ A1)

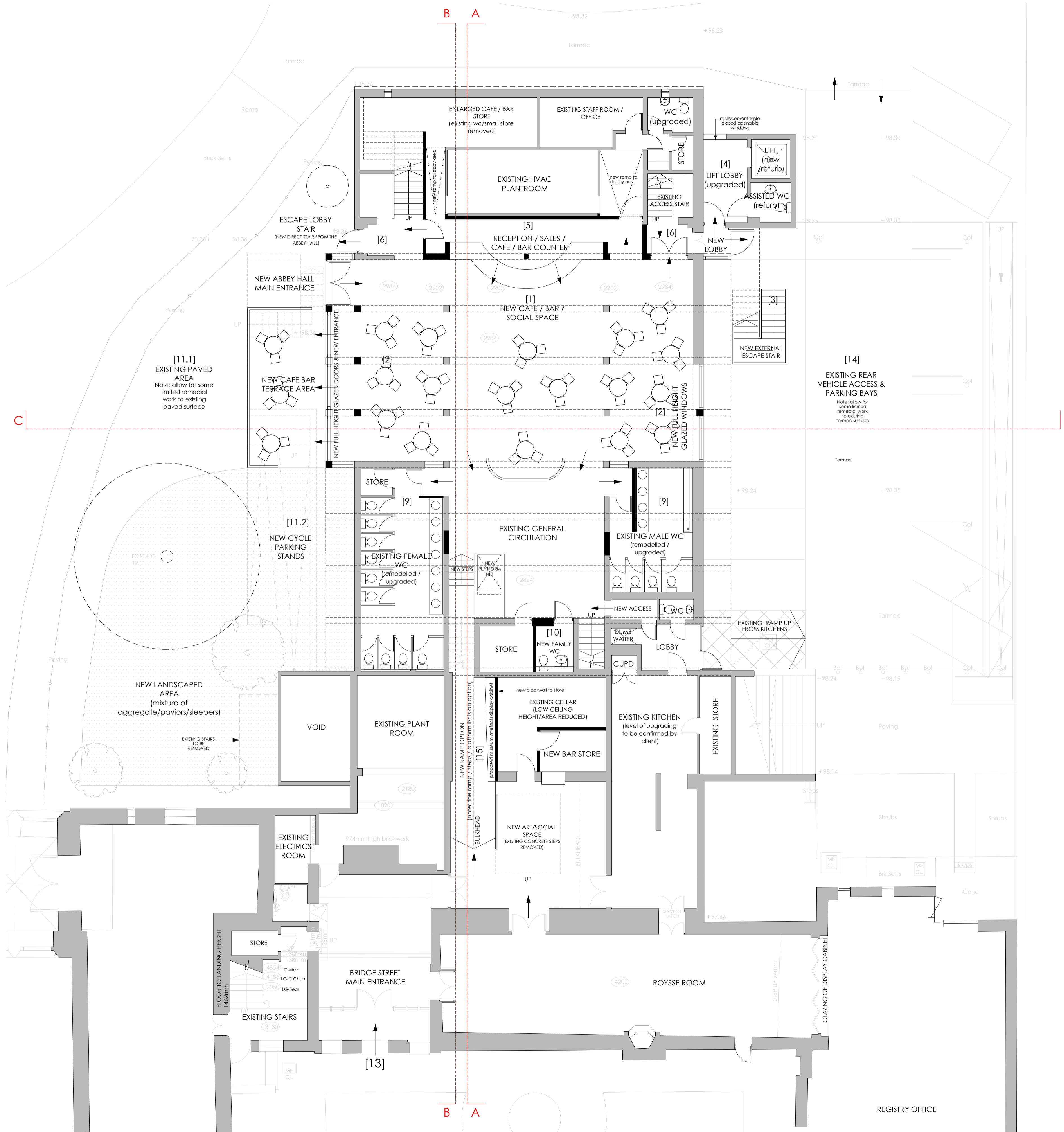

KEY:

1. NEW CAFE / BAR / SOCIAL SPACE / PART OF FLOOR REQUIRES RAISING.
2. PART OF FRONT & REAR ELEVATION OPENED UP / FULL HEIGHT GLAZED DOORS & WINDOWS ADDED.
3. NEW EXTERNAL ESCAPE STAIR & LANDING ADDED.
4. EXISTING LOBBY / LIFT / ASSISTED W.C UPGRADED.
5. NEW RECEPTION / SALES COUNTER & CAFE BAR SERVERY.
6. EXISTING INTERNAL STAIRS UPGRADED & STRUCTURALLY MODIFIED TO PROVIDE DIRECT ACCESS / ESCAPE.
9. EXISTING MALE / FEMALE W.C'S REMODELLED AND UPGRADED.
10. NEW FAMILY W.C
- 11.1 EXISTING PAVED AREA - ALLOW FOR SOME LIMITED WORKS AROUND CAFE / BAR TERRACE.
- 11.2 PROVIDE NEW CYCLE STANDS.
14. EXISTING BRIDGE / RAMP COLUMNS REMOVED / EXISTING ACCESS & PARKING BAYS RETAINED.
15. OPTIONAL PROPOSED RAMP / PLATFORM LIFT / STEPS DIRECTLY LINKING THE HISTORICAL & NEW BUILDINGS.

NOTES

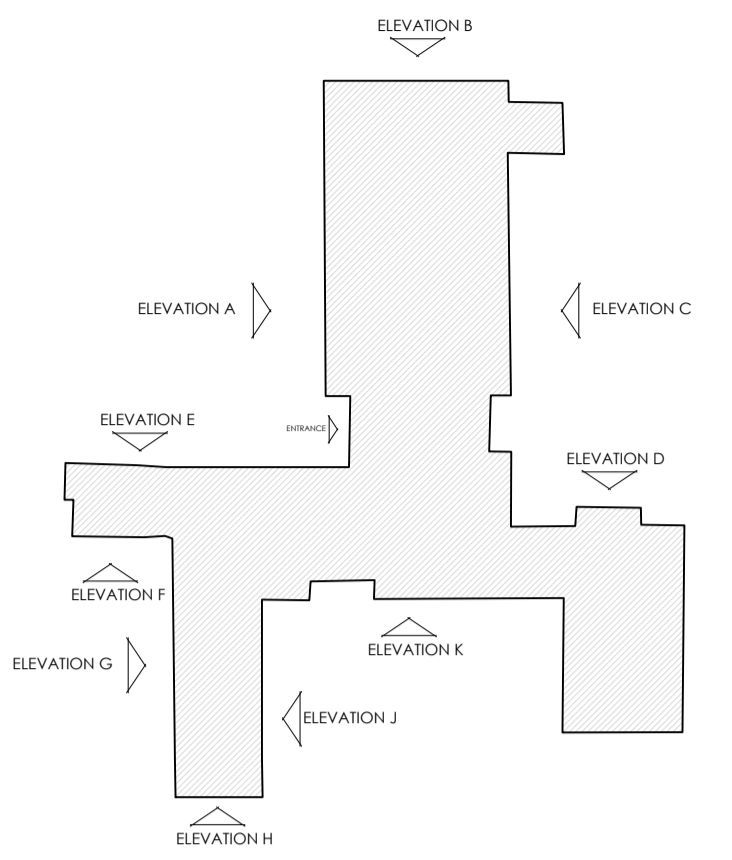

KEY PLAN

05	23.02.2016	Amendments to bar area and external landscaping to the front court	HG
04	26.11.2015	Final plan (previously item 11.3) omitted new lift ramp/platform lift added as a possible option	DMB
03	08.11.2015	Core plan - bar area and external landscaping plan proposed internal staircase area amended to external steel stair as in core plan layout	DMB
02	31.10.2015	Core plan & amended plan revised	DMB
01	07.10.2015	Blockwork added to existing stairs & undercroft of stairs	DMB

REV	DATE	DESCRIPTION	DRAWN
-----	------	-------------	-------

CLIENT
ABINGDON TOWN COUNCIL

PROJECT
**GUILDHALL IMPROVEMENTS
 ABINGDON-ON-THAMES**

DRAWING TITLE
**GROUND FLOOR PLAN
 PROPOSED CORE SCHEME**

STATUS			
FEASIBILITY			
PROJECT No	DWG TYPE	DWG No	REV
2271	FE	200	05

SCALE	DATE	DRAWN	CHECKED
1:100@A1	NOV 2015	DMB	DL

CONTRACTOR TO CHECK SITE DIMENSIONS AND REPORT ANY VARIATIONS OR OMISSIONS TO LEWANDOWSKI ARCHITECTS. THIS DRAWING IS COPYRIGHT OF LEWANDOWSKI ARCHITECTS AND MUST NOT BE REPRODUCED OR USED WITHOUT PERMISSION.

1st FLOOR, RAFTS COURT, BROCAS ST, ETON, SL4 6RF.
 T. 01753 620700 F. 01753 620621
 www.lewandowskiarchitects.com

