

FIRST FLOOR PLAN - CORE SCHEME (1:100 @ A1)

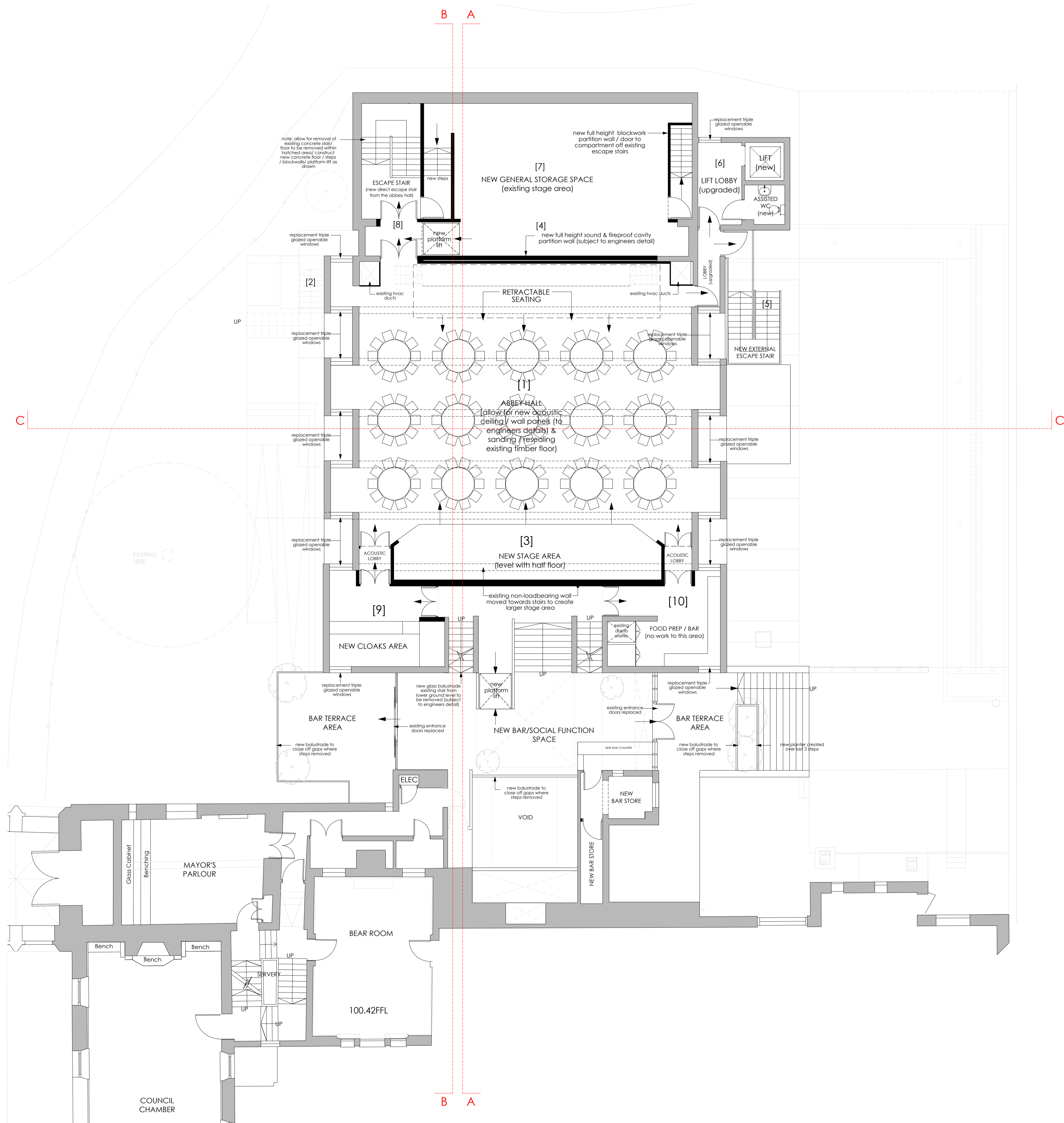

KEY:

1. REFURBISHED & UPGRADED ABBEY HALL.
2. TEMPORARY BAR CREATED WITHIN EXISTING ESCAPE DOOR ALCOVE.
3. NEW REMOVEABLE PLATFORM STAGE AREA WITH ACOUSTIC SPEAKER STANDS.
4. NEW FULL HEIGHT ACOUSTIC CAVITY BLOCK WALL (REFER ACOUSTIC REPORT).
5. NEW EXTERNAL ESCAPE STAIR & LANDING.
6. EXISTING LOBBY / LIFT / ASSISTED WC UPGRADED.
7. EXISTING RAISED STAGE AREA CONVERTED INTO GENERAL STORAGE AREA INCLUDING NEW PLATFORM LIFT.
8. EXISTING INTERNAL STAIRS MODIFIED OR REPLACED TO PROVIDE DIRECT ACCESS / ESCAPE.
9. DRESSING ROOMS CREATED WITHIN EXISTING STORAGE AREA.
10. NO WORKS TO EXISTING FOOD PREPARATION & DUMB WAITER AREA.
14. EXISTING BRIDGE / RAMP / COLUMNS REMOVED (REFER TO ENGINEERS DETAILS).

NOTES

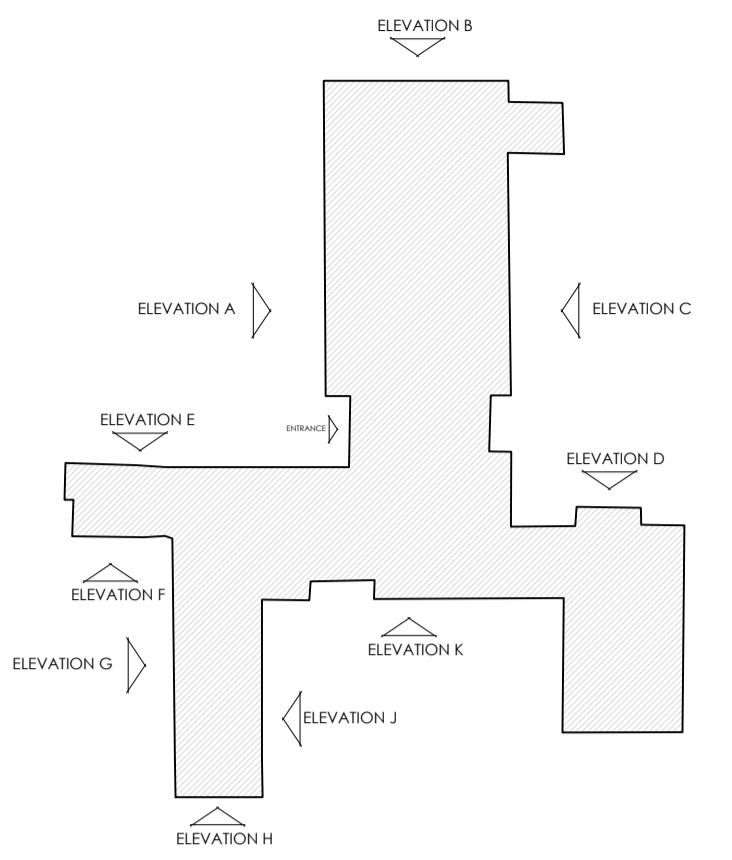

KEY PLAN

05	23.02.2016	Bar counter added and existing office area becomes larger bar store	HIG
04	27.11.2015	Plan scale amended to 1:100	DMB
03	10.11.2015	Key text amended	DMB
02	08.11.2015	Core & options plan - key text & notes revised, options plan proposed	DMB
01	31.10.2015	Revised core and options plans	DMB

REV	DATE	DESCRIPTION	DRAWN
-----	------	-------------	-------

CLIENT  
**ABINGDON TOWN COUNCIL**

PROJECT  
**GUILDHALL IMPROVEMENTS  
 ABINGDON-ON-THAMES**

DRAWING TITLE  
**FIRST FLOOR PLAN  
 PROPOSED CORE SCHEME**

STATUS			
FEASIBILITY			
PROJECT No	DWG TYPE	DWG No	REV
2271	FE	201	05

SCALE	DATE	DRAWN	CHECKED
1:100@A1	NOV 2015	DMB	DL

CONTRACTOR TO CHECK SITE DIMENSIONS AND REPORT ANY VARIATIONS OR OMISSIONS TO LEWANDOWSKI ARCHITECTS. THIS DRAWING IS COPYRIGHT OF LEWANDOWSKI ARCHITECTS AND MUST NOT BE REPRODUCED OR USED WITHOUT PERMISSION.

1st FLOOR, RAFTS COURT, BROCAS ST, ETON, SL4 6RF.  
 T. 01753 620700 F. 01753 620621  
 www.lewandowskiarchitects.com

