

SECOND FLOOR PLAN - CORE SCHEME (1:100 @ A1)

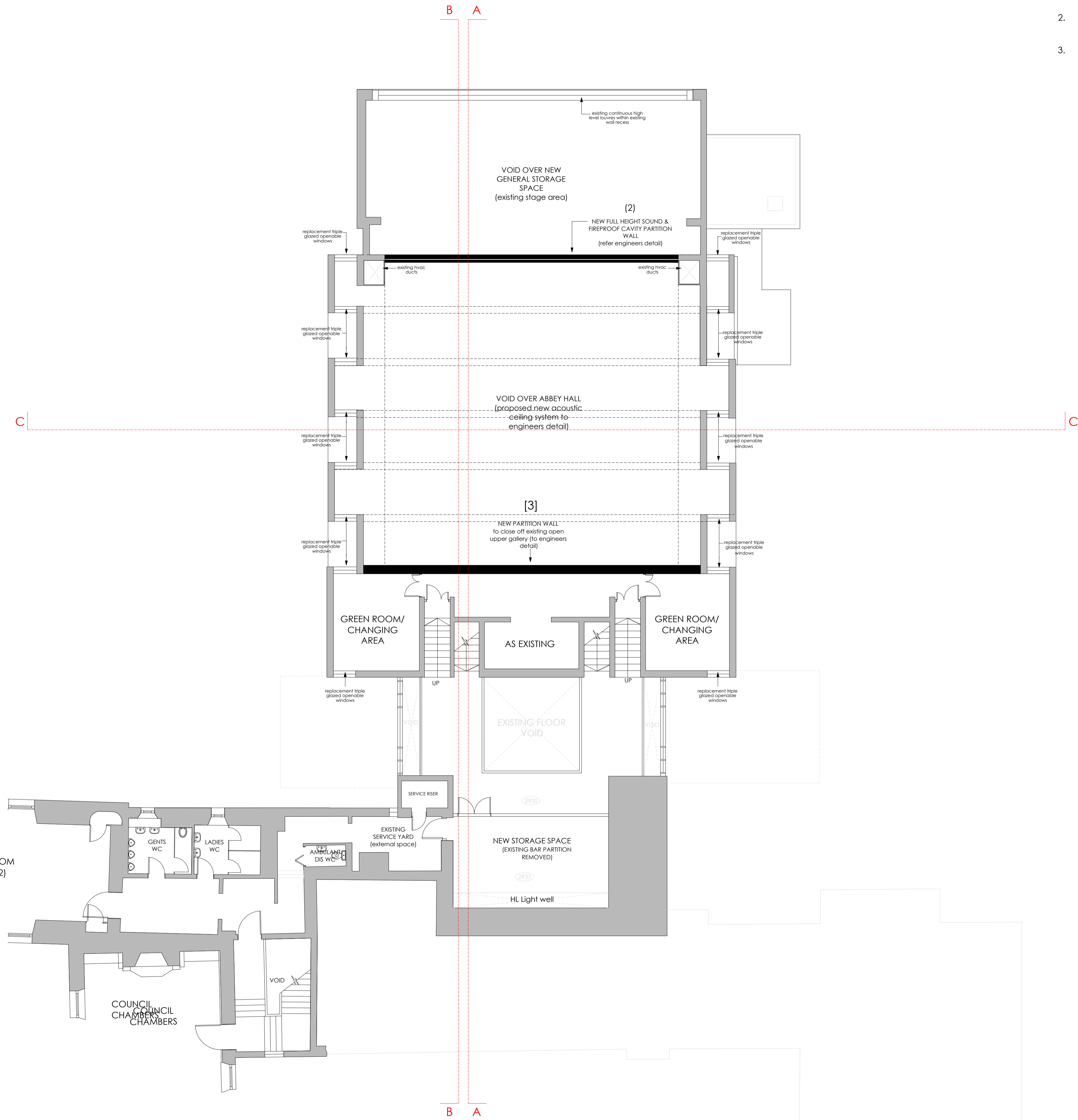

KEY:

- NEW FULL HEIGHT BLOCKWORK CAVITY WALL PARTITION (REFER ACOUSTIC REPORT).
- NEW ACOUSTIC PARTITION TO CLOSE OFF OPEN GALLERY AREA (REFER ACOUSTIC REPORT).

NOTES

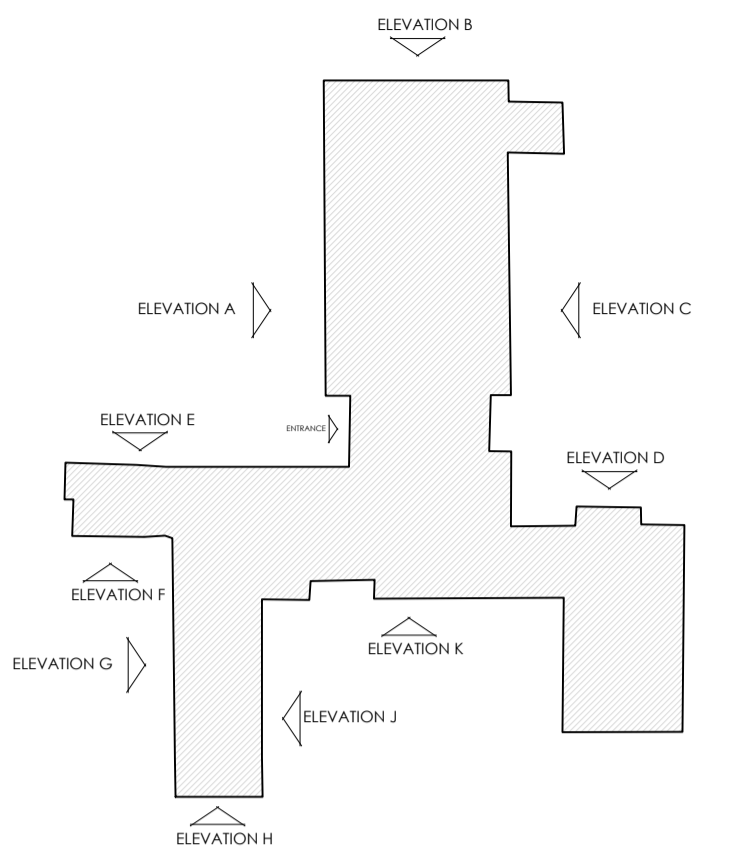

KEY PLAN

REV	DATE	DESCRIPTION	DRAWN
05	23.02.2016	Two existing areas either side of origin space to be green rooms (changing rooms)	HIG
04	27.11.2015	Added retractable seating to abbey hall + cinema projector & screen	DMB
03	10.11.2015	Core & options plan - key text revised	DMB
02	08.11.2015	Core plan key text & notes revised, options plan proposed internal stair (stair area related to an external steel stair as in core plan layout)	DMB
01	31.10.2015	Core & enhanced plan revised	DMB

REV	DATE	DESCRIPTION	DRAWN
-----	------	-------------	-------

CLIENT
ABINGDON TOWN COUNCIL

PROJECT
GUILDHALL IMPROVEMENTS
ABINGDON-ON-THAMES

DRAWING TITLE
SECOND FLOOR PLAN
CORE & OPTIONS SCHEMES

STATUS
FEASIBILITY

PROJECT No	DWG TYPE	DWG No	REV
2271	FE	202	05

SCALE	DATE	DRAWN	CHECKED
1:100@A1	NOV 2015	DMB	DL

CONTRACTOR TO CHECK SITE DIMENSIONS AND REPORT ANY VARIATIONS OR OMISSIONS TO LEWANDOWSKI ARCHITECTS. THIS DRAWING IS COPYRIGHT OF LEWANDOWSKI ARCHITECTS AND MUST NOT BE REPRODUCED OR USED WITHOUT PERMISSION.

1st FLOOR, RAFTS COURT, BROCAS ST, ETON, SL4 6RF.
T. 01753 620700 F. 01753 620621
www.lewandowskiarchitects.com

