

FIRST FLOOR PLAN - CORE SCHEME (1:100 @ A1)

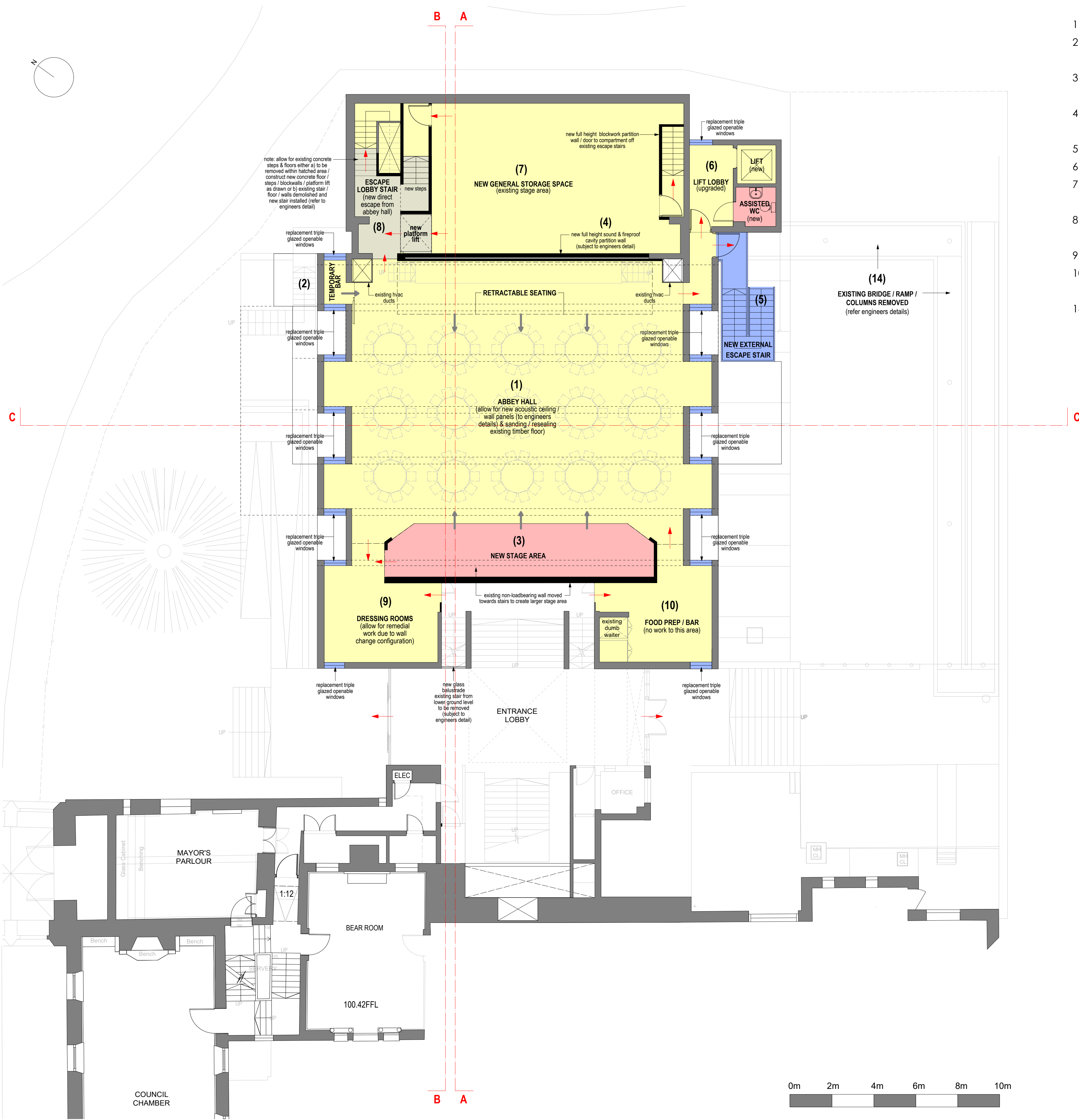

- KEY:**
1. REFURBISHED & UPGRADED ABBEY HALL.
 2. TEMPORARY BAR CREATED WITHIN EXISTING ESCAPE DOOR ALCOVE.
 3. NEW REMOVEABLE PLATFORM STAGE AREA WITH ACOUSTIC SPEAKER STANDS.
 4. NEW FULL HEIGHT ACOUSTIC CAVITY BLOCK WALL (REFER ACOUSTIC REPORT).
 5. NEW EXTERNAL ESCAPE STAIR & LANDING.
 6. EXISTING LOBBY / LIFT / ASSISTED WC UPGRADED.
 7. EXISTING RAISED STAGE AREA CONVERTED INTO GENERAL STORAGE AREA INCLUDING NEW PLATFORM LIFT .
 8. EXISTING INTERNAL STAIRS MODIFIED OR REPLACED TO PROVIDE DIRECT ACCESS / ESCAPE.
 9. DRESSING ROOMS CREATED WITHIN EXISTING STORAGE AREA.
 10. NO WORKS TO EXISTING FOOD PREPARATION & DUMB WAITER AREA.
 14. EXISTING BRIDGE / RAMP / COLUMNS REMOVED (REFER TO ENGINEERS DETAILS).

NOTES

REV	DATE	DESCRIPTION	DRAWN
04	27.11.2015	added retractable seating to abbey hall + cinema projector & screen	DMB
03	10.11.2015	core & options plan - key text revised	DMB
02	08.11.2015	core plan - key text & notes revised; options plan - proposed internal stair / lobby area revised to an external steel stair as in core plan layout	DMB
01	31.10.2015	core & enhanced plan revised	DMB

REV	DATE	DESCRIPTION	DRAWN
<p>CLIENT ABINGDON TOWN COUNCIL</p> <p>PROJECT GUILDHALL IMPROVEMENTS ABINGDON ON THAMES</p> <p>DRAWING TITLE FIRST FLOOR PLAN PROPOSED CORE SCHEME</p>			
<p>STATUS FEASIBILITY</p>			
PROJECT No	DWG TYPE	DWG No	REV
2271	FE	201	04
SCALE	DATE	DRAWN	CHECKED
1:100@A1	NOV 2015	DMB	DL

CONTRACTOR TO CHECK SITE DIMENSIONS AND REPORT ANY VARIATIONS OR OMISSIONS TO LEWANDOWSKI ARCHITECTS. THIS DRAWING IS COPYRIGHT OF LEWANDOWSKI ARCHITECTS AND MUST NOT BE REPRODUCED OR USED WITHOUT PERMISSION. DO NOT SCALE FROM THIS DRAWING.

1st FLOOR, RAFTS COURT, BROCAS ST, ETON, SL4 6RF.
T. 01753 620700 F. 01753 620621
www.lewandowskiarchitects.com